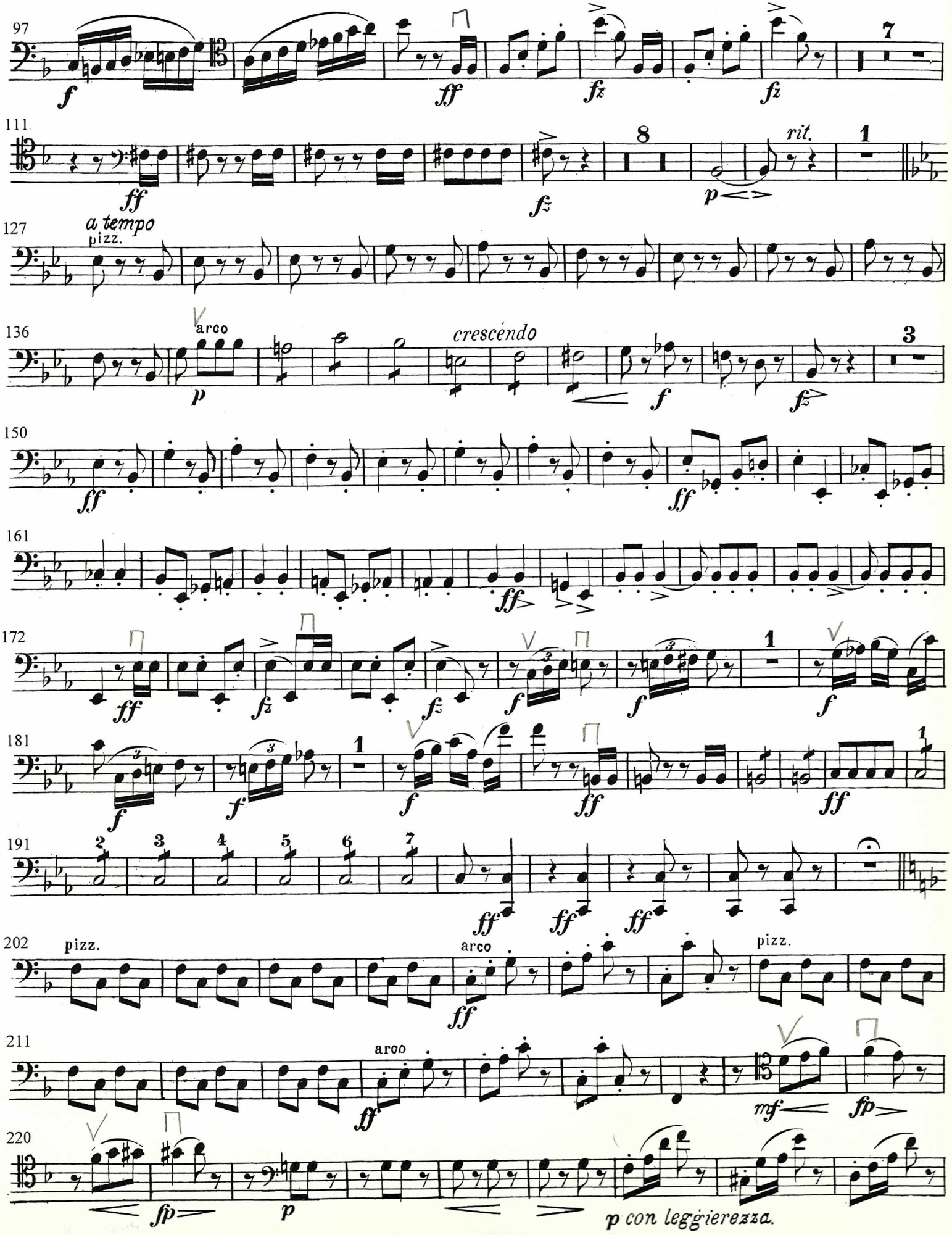Violoncello.